

Seniors enjoy picnic

Seniors were out in force Wednesday for the annual picnic staged by the Friendly Visiting Service . . . Volunteers picked up the guests, 70 strong, from their homes and from Burlingame Hacienda, Crystal Springs Rehabilitation Center, Hopkins Manor and Casa de Redwood, transporting them to the gardens of Mrs. John Cruden's Hillsborough home . . . Helping to greet arrivals for the third year in a row with Shriner Clowns Tom Muirhead and Herb Nelson who provided general pre-lunch merriment and balloon creatures . . . Party hats were furnished with cookies and coffee and chocolate chip ice cream and the seniors sat back to enjoy "Raices de Mexico" (Roots of Mexico) a dance troupe directed by Ruben Avelar and consisting of East Palo Alto youngsters between "almost 4 and 12" years of age . . . Adding to the spirit of the afternoon were attempts by the youngsters to break the candy-filled pinata . . . Friendly Visiting is a philanthropic project of the Assistance League of San Mateo County whose president, Mrs. Morris Daley of Hillsborough, was unable to attend . . . She was, however, represented by Betty Stout and Mrs. Melvin Frank of San Mateo, chairman and vice chairman of the Friendly Visiting Advisory Board, F.V. director Laurie Schlifgaarde; and Mrs. Jules Stevenot, representative . . . Helping with food and service were Mrs. Isaack Herman and Mrs. J.A. Branson, Hillsborough; Mesdames John Cuneo, Esther Szurek and Samuel Agnello of Burlingame; Mesdames Fred Wolfe, Marjorie Rogers, Edward J. Leahy, William McClung, T.E. Hedden, Frank and McClung of San Mateo; Mrs. Joseph O'Neill of Redwood Shores; and Mrs. Ray T. Marsh of San Carlos.

Times Photos
by
Jeff Reinking

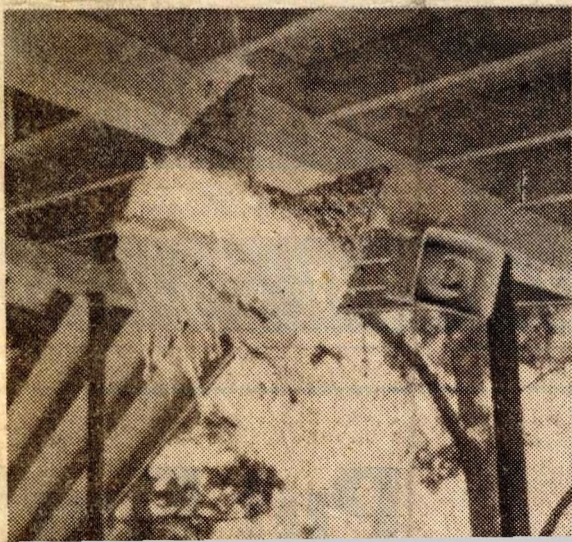



Seniors enjoy picnic

Seniors were out in force Wednesday for the annual picnic staged by the Friendly Visiting Service . . . Volunteers picked up the guests, 70 strong, from their homes and from Burlingame Hacienda, Crystal Springs Rehabilitation Center, Hopkins Manor and Casa de Redwood, transporting them to the gardens of Mrs. John Cruden's Hillsborough home . . . Helping to greet arrivals for the third year in a row with Shriner Clowns Tom Muirhead and Herb Nelson who provided general pre-lunch merriment and balloon creatures . . . Party hats were furnished with cookies and coffee and chocolate chip ice cream and the seniors sat back to enjoy "Raices de Mexico" (Roots of Mexico) a dance troupe directed by Ruben Avelar and consisting of East Palo Alto youngsters between "almost 4 and 12" years of age . . . Adding to the spirit of the afternoon were attempts by the youngsters to break the candy-filled pinata . . . Friendly Visiting is a philanthropic project of the Assistance League of San Mateo County whose president, Mrs. Morris Daley of Hillsborough, was unable to attend . . . She was, however, represented by Betty Stout and Mrs. Melvin Frank of San Mateo, chairman and vice chairman of the Friendly Visiting Advisory Board, F.V. director Laurie Schlifgaarde; and Mrs. Jules Stevenot, representative . . . Helping with food and service were Mrs. Isaack Herman and Mrs. J.A. Branson, Hillsborough; Mesdames John Cuneo, Esther Szurek and Samuel Agnello of Burlingame; Mesdames Fred Wolfe, Marjorie Rogers, Edward J. Leahy, William McClung, T.E. Hedden, Frank and McClung of San Mateo; Mrs. Joseph O'Neill of Redwood Shores; and Mrs. Ray T. Marsh of San Carlos.

Times Photos
by
Jeff Reinking

